

MASTER ENTWURF

BADEN AM NECKAR

Baukonstruktion und Entwerfen

Prof. Dennis Mueller

ws 2016 | 2017

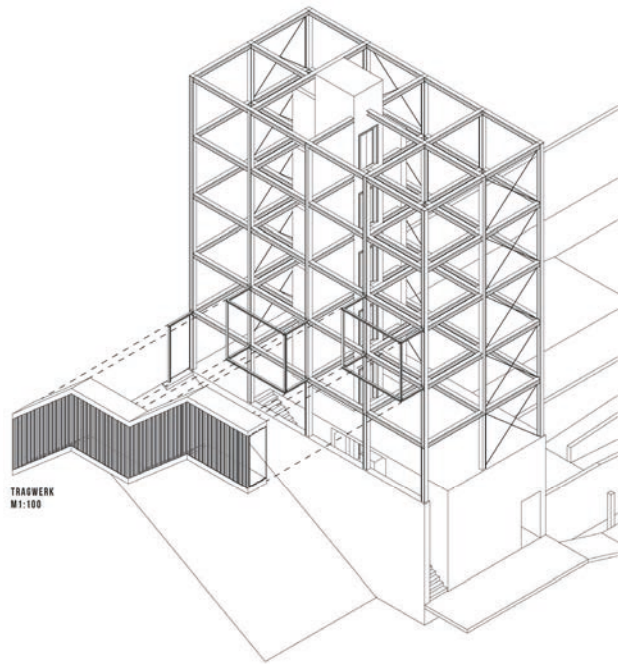

1

TRAGWERK
M 1:100

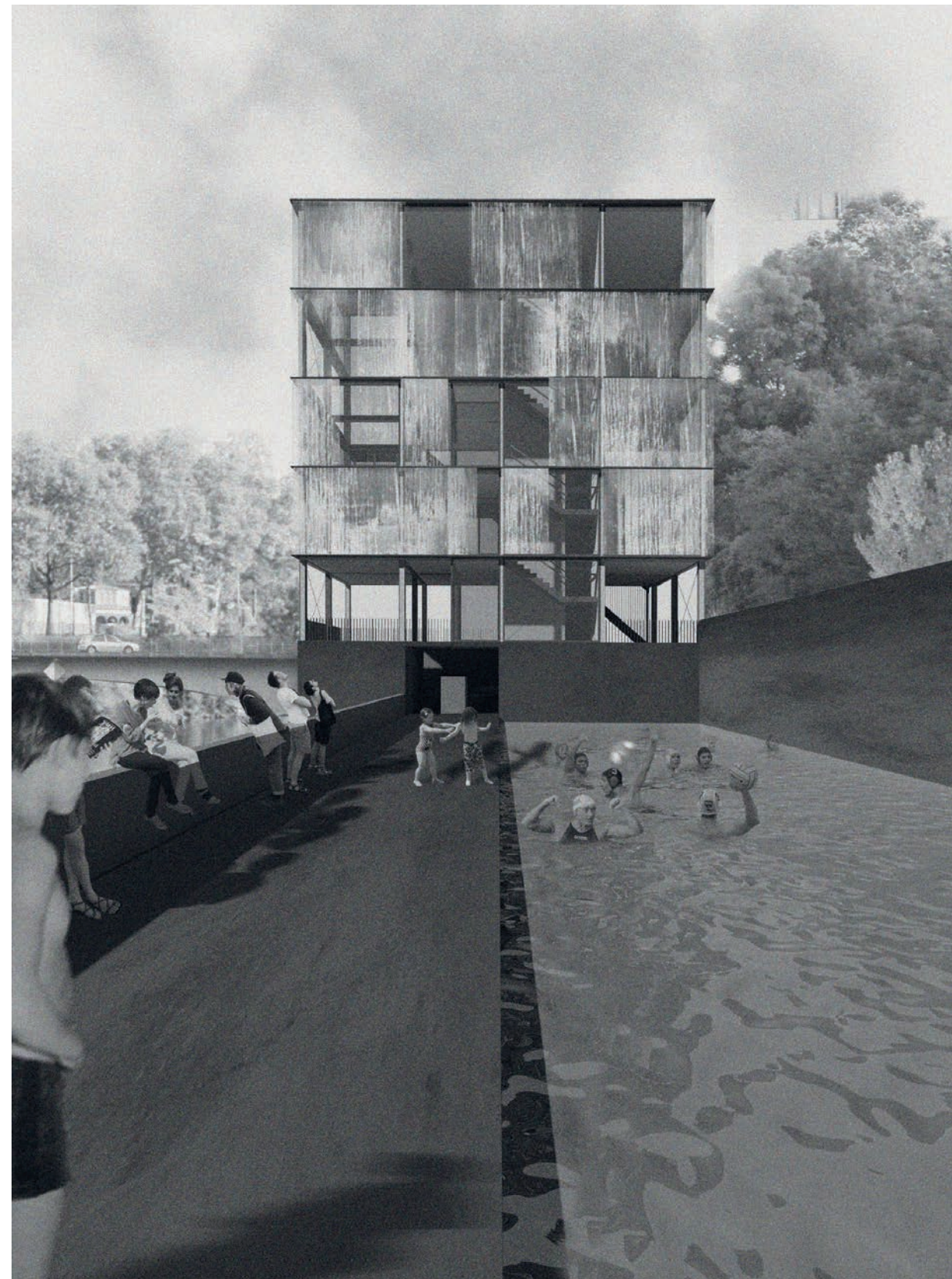

2

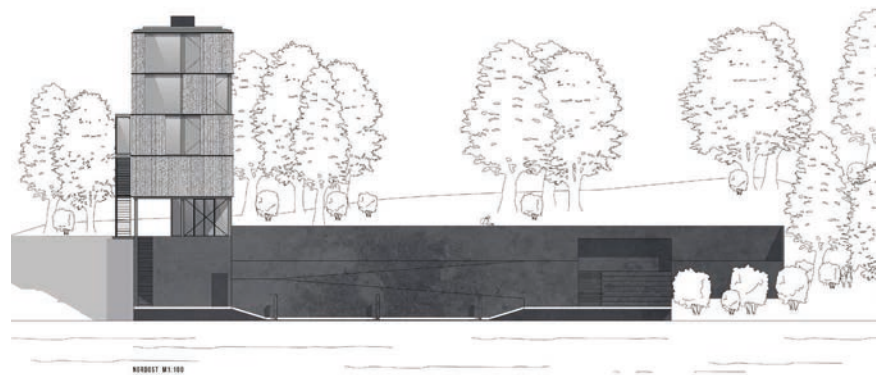
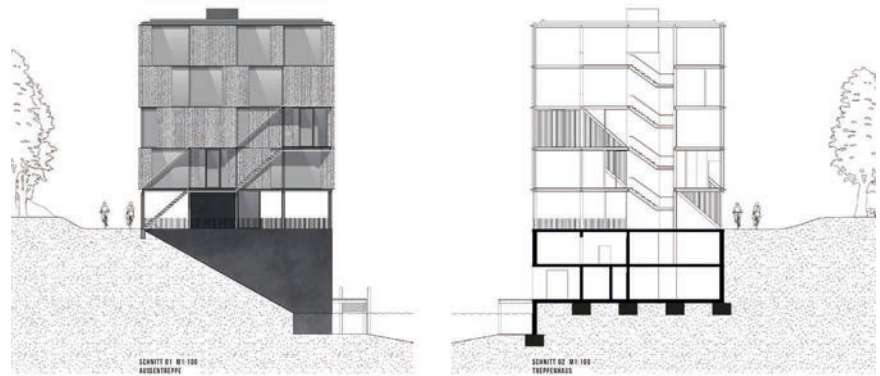
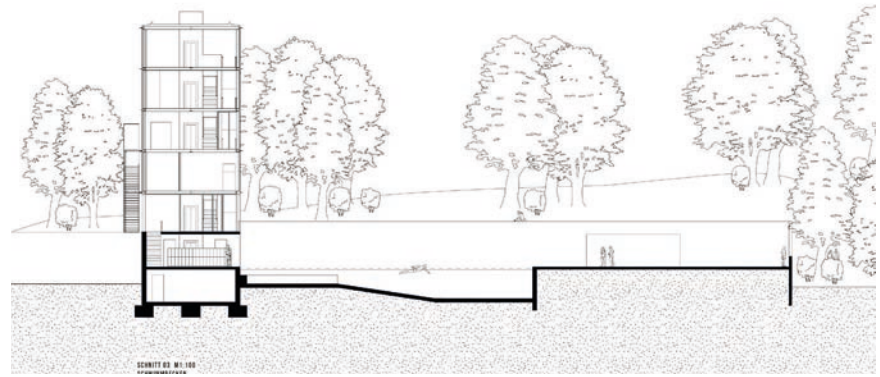

2

**MA I & 3
ENTWURF BADEN
AM NECKAR**

Mike Rutkowski
Simon Schirmer

1 Lageplan
2 Ansichten & Schnitte

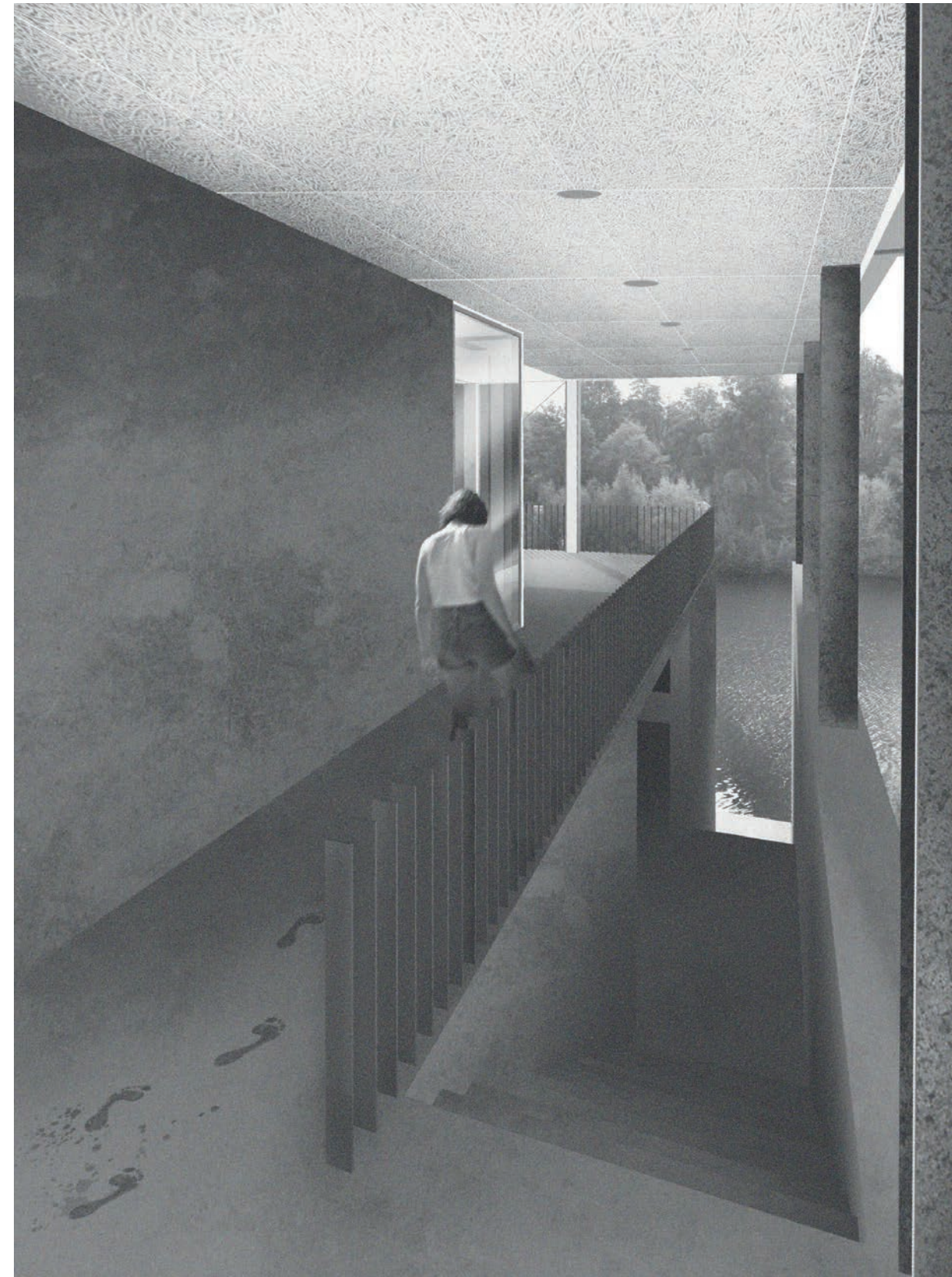
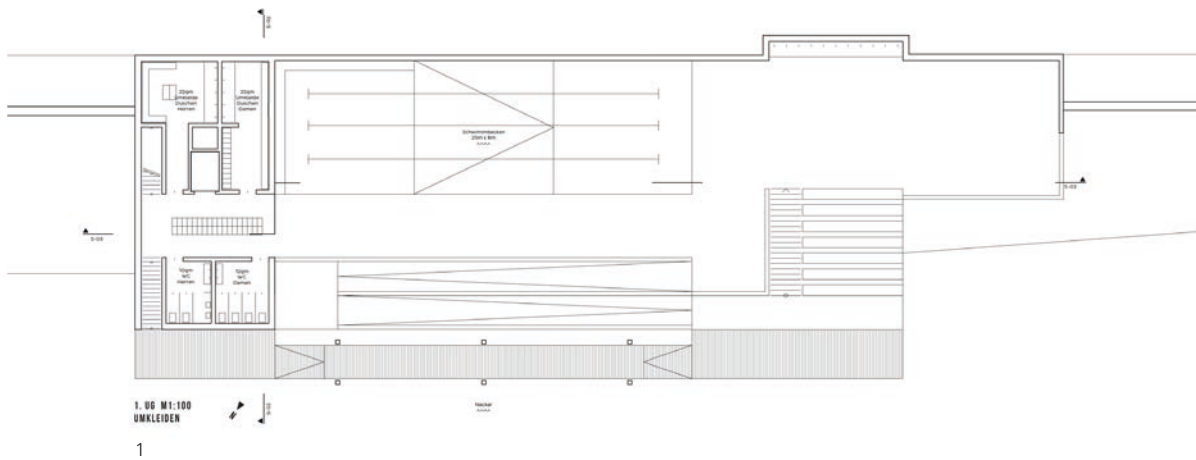
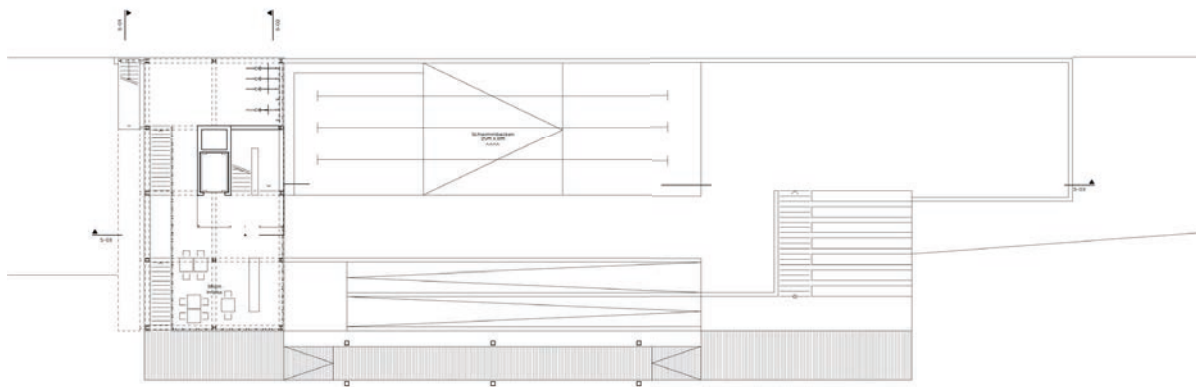
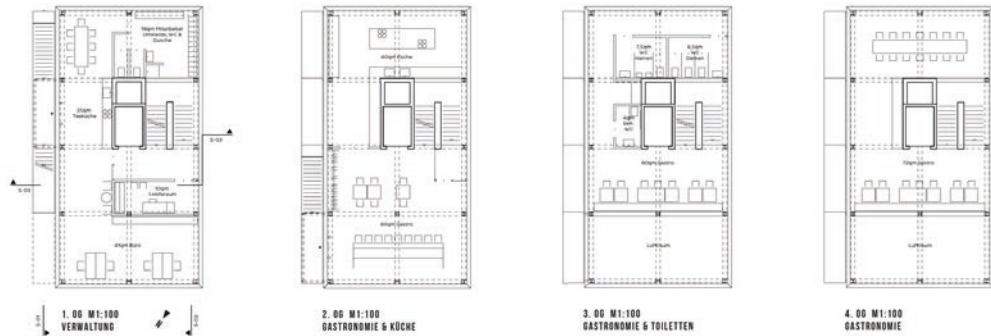

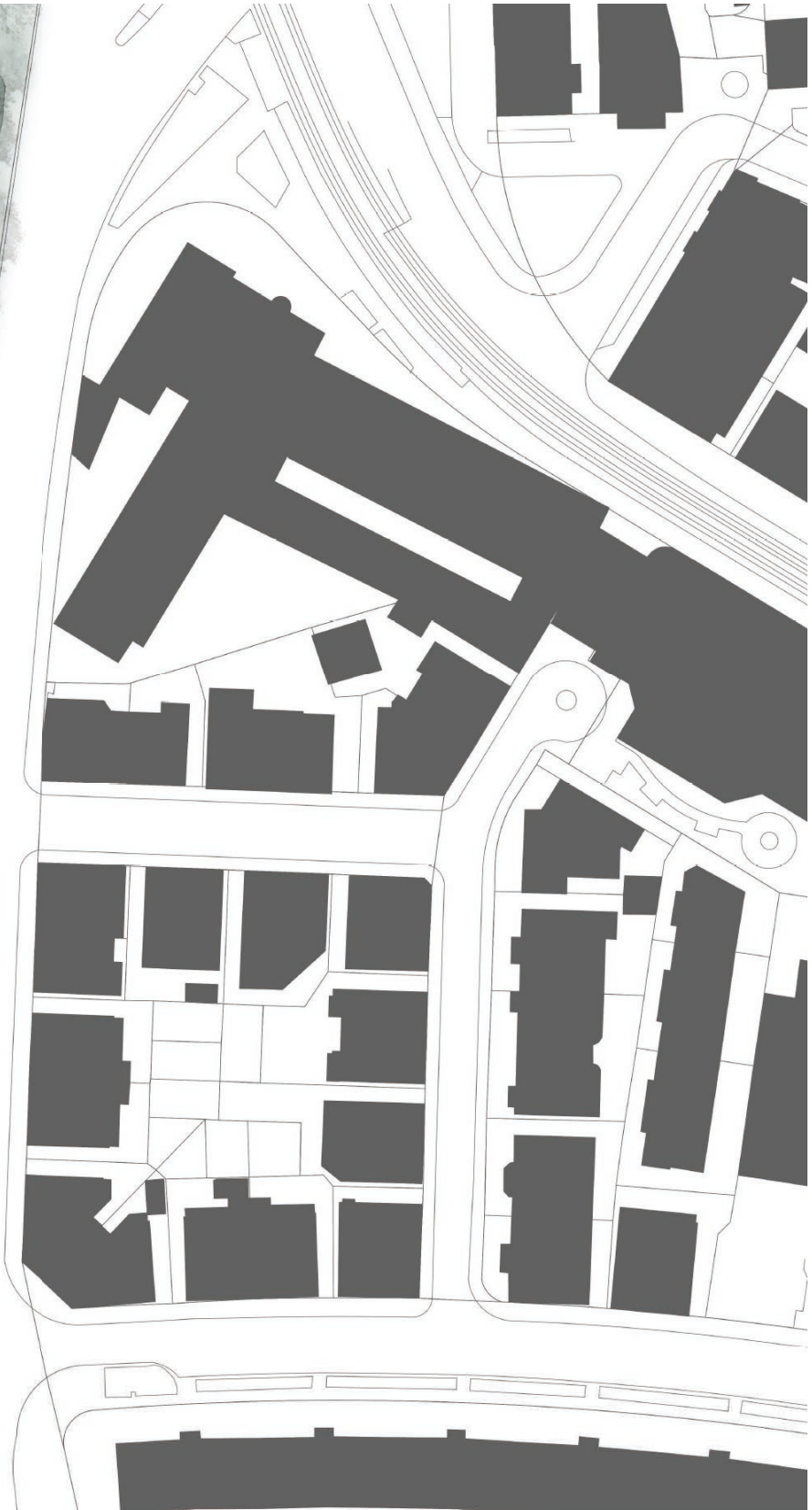
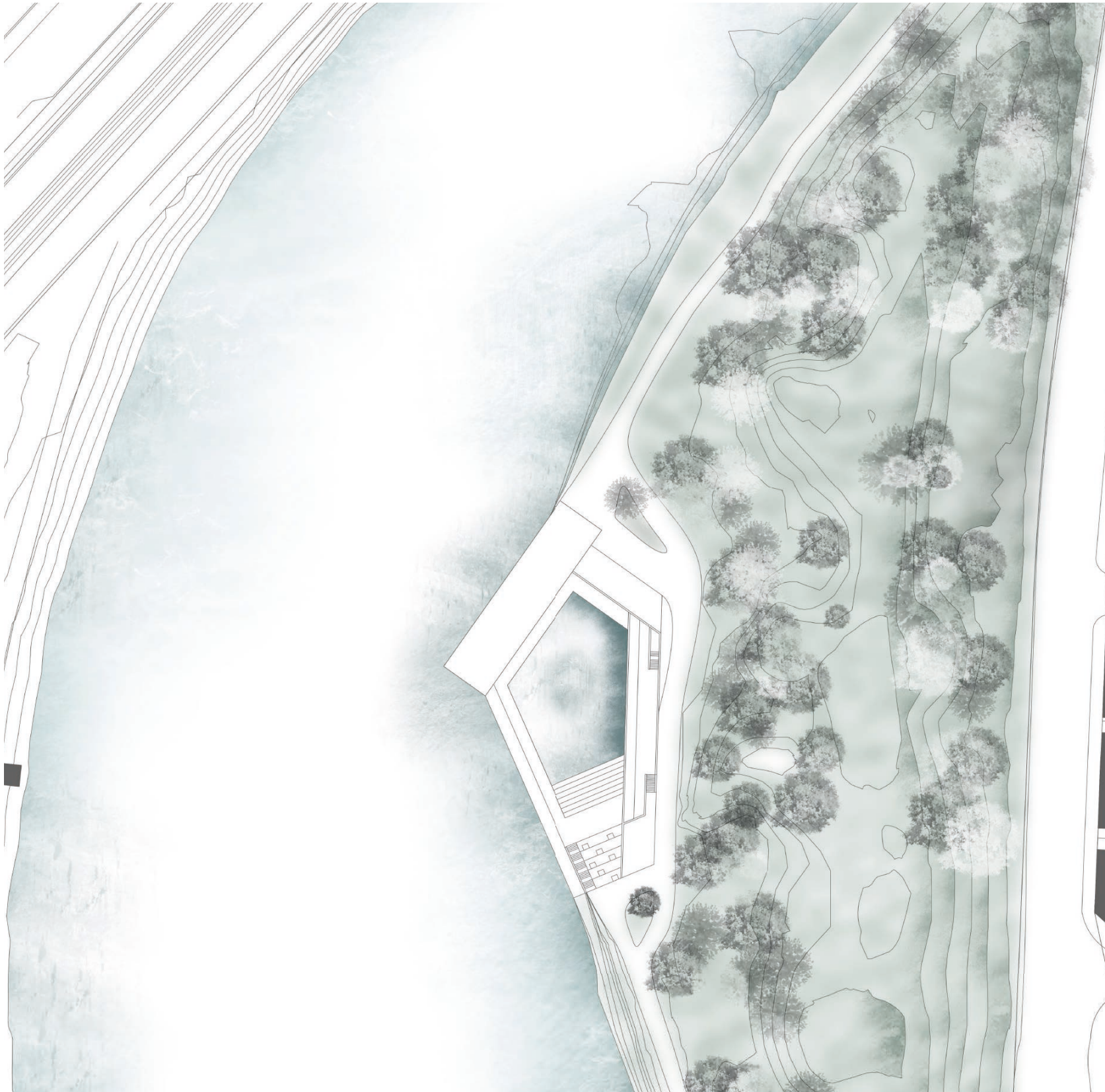

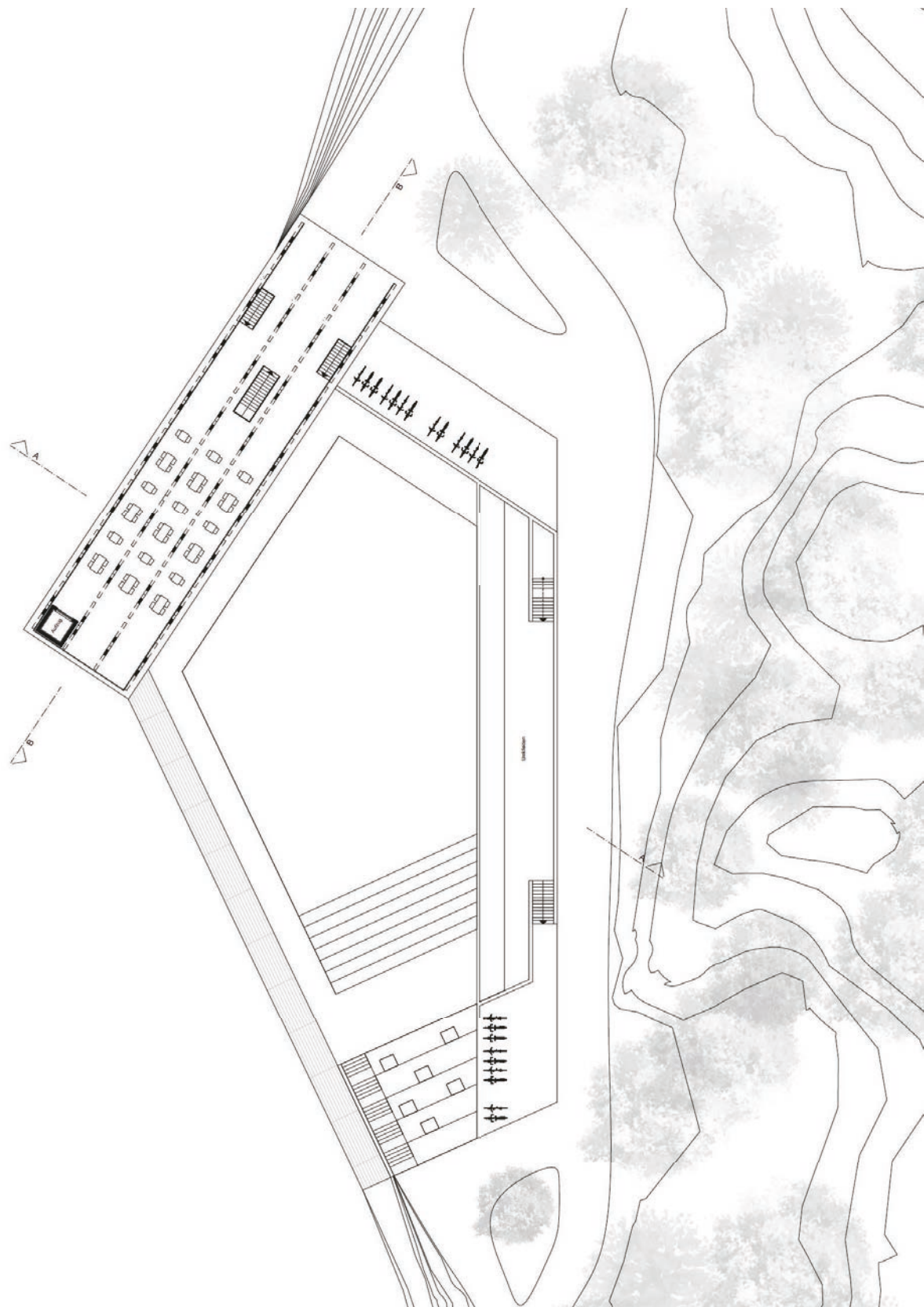

Till Rudolph

1 Grundriss
2 Modellfoto

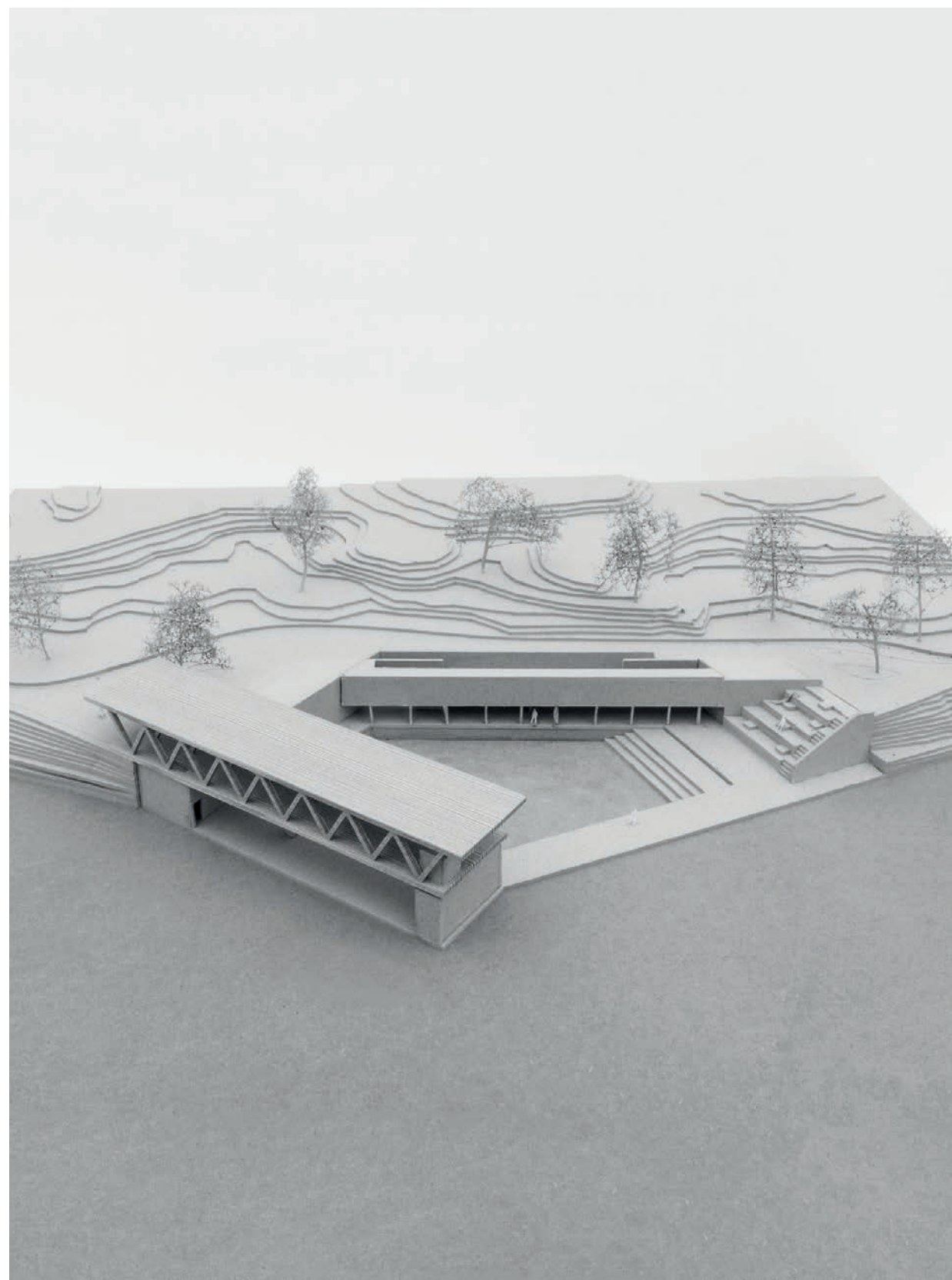

2

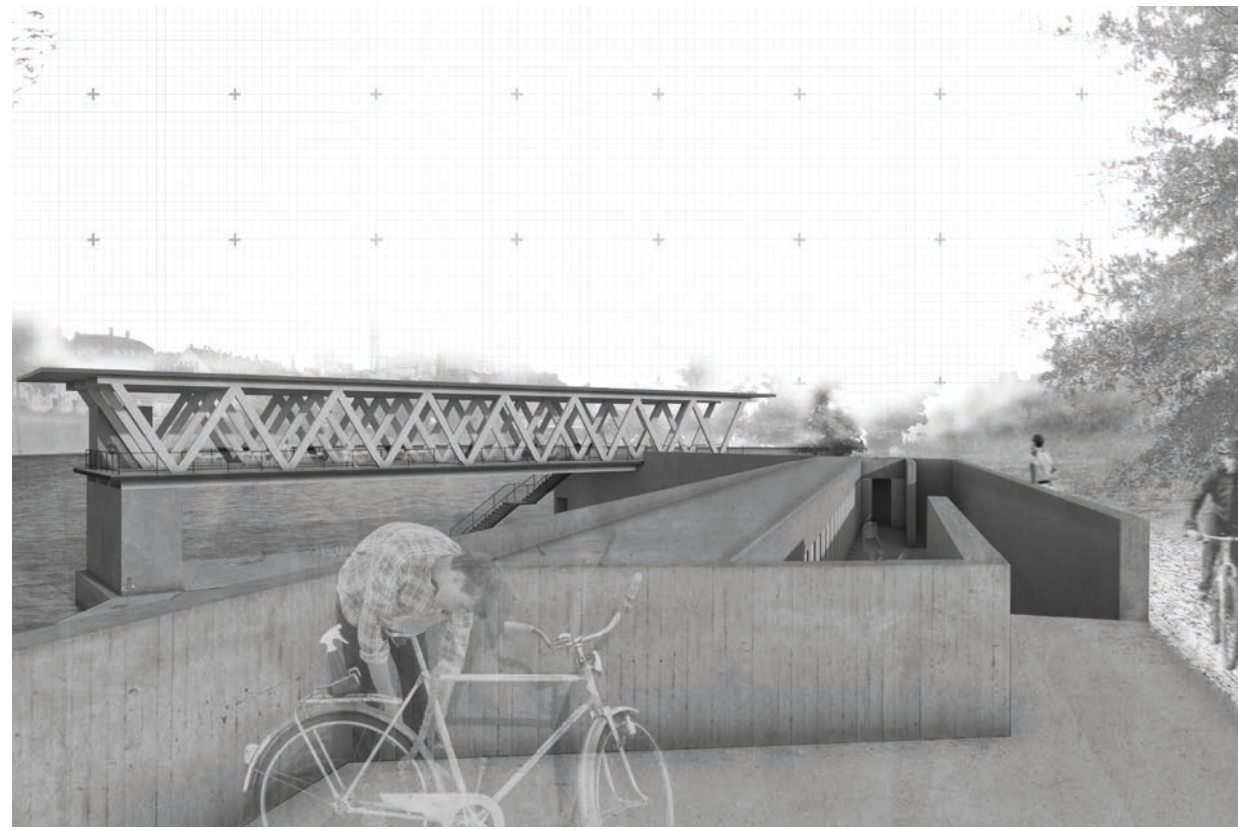
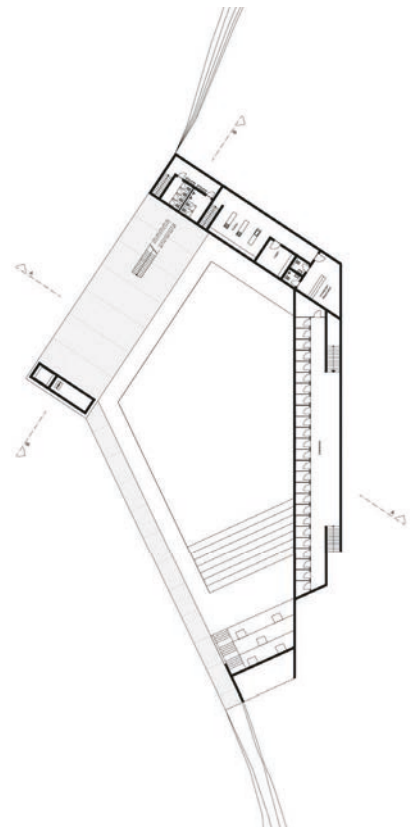
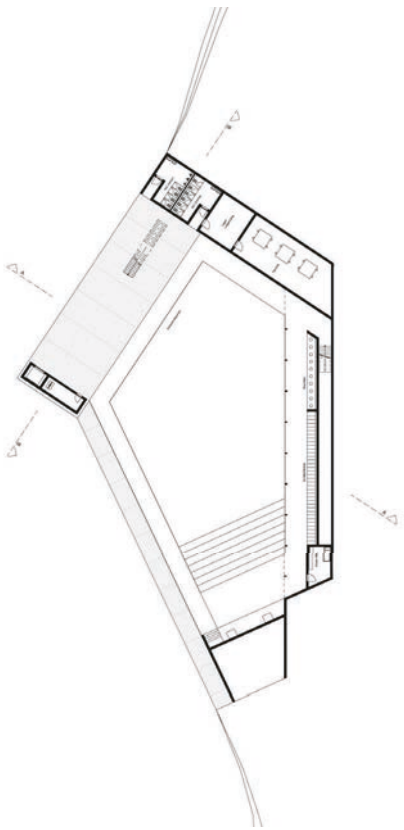

1

2

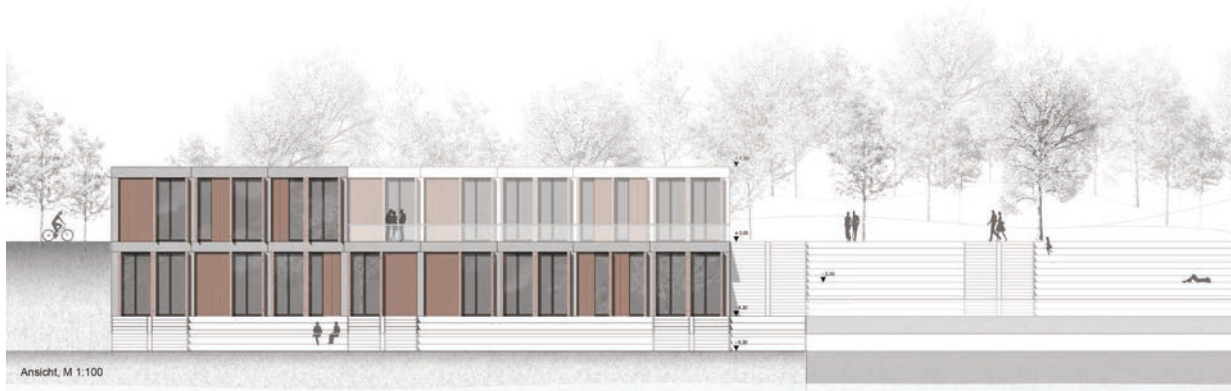

Ansicht, M 1:100

1

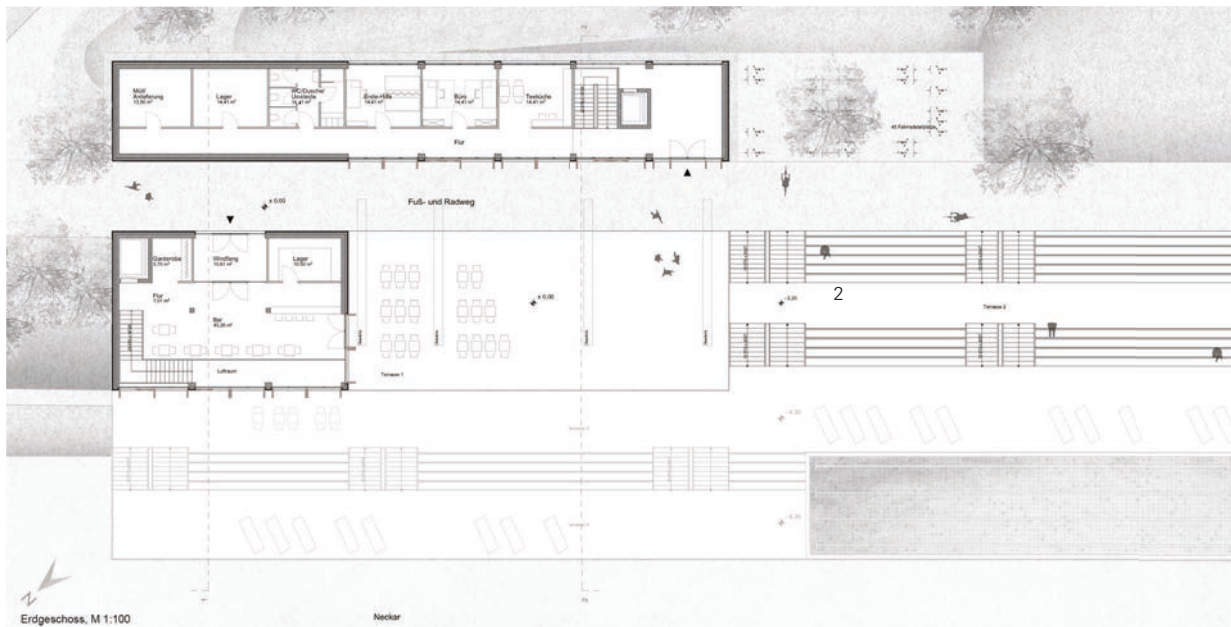

Erdgeschoss, M 1:100

**MA I & 3
ENTWURF BADEN
AM NECKAR**

Tom Teuchert
Nadine Keusen

1 Ansicht & Grundriss
2 Lageplan



2

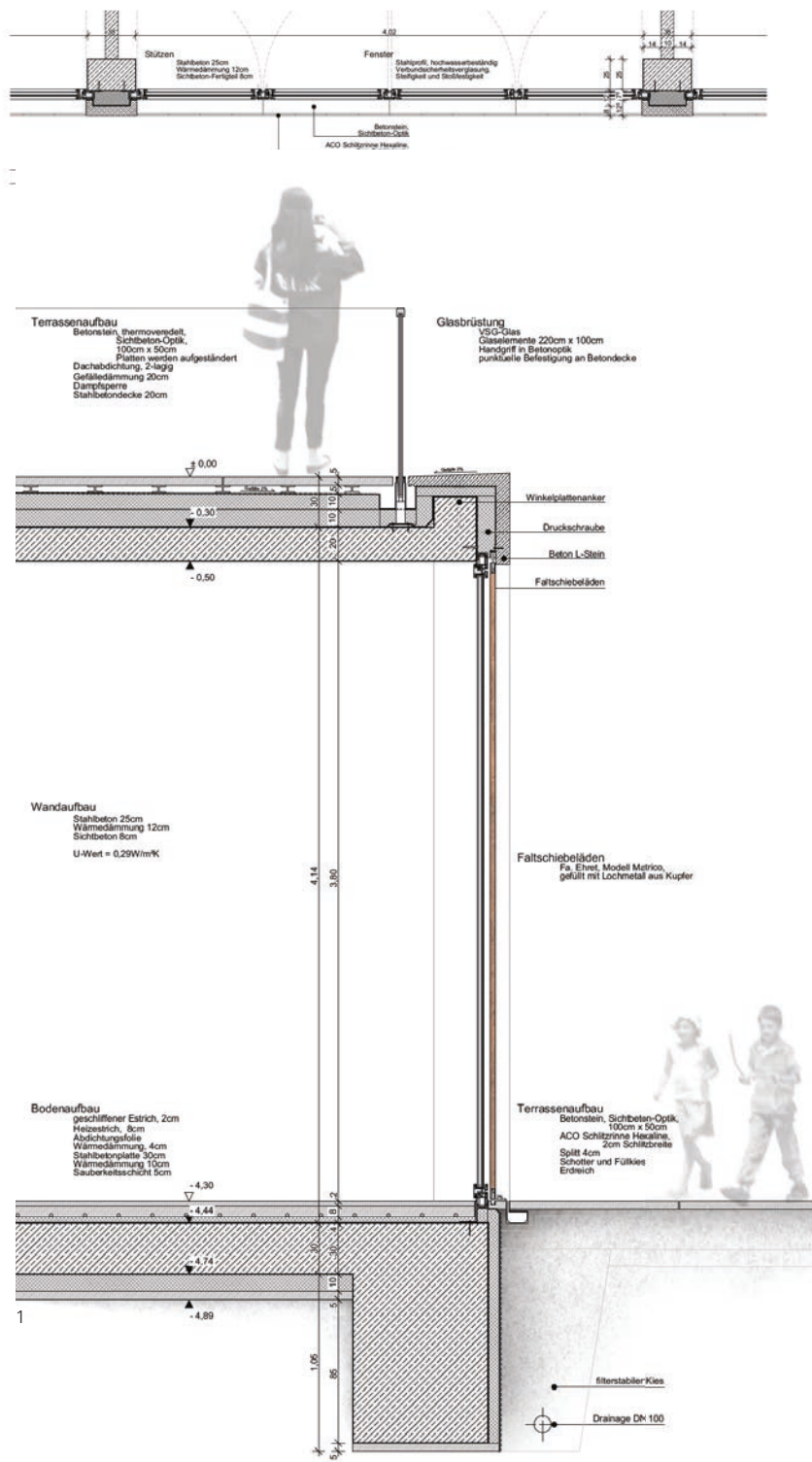



1

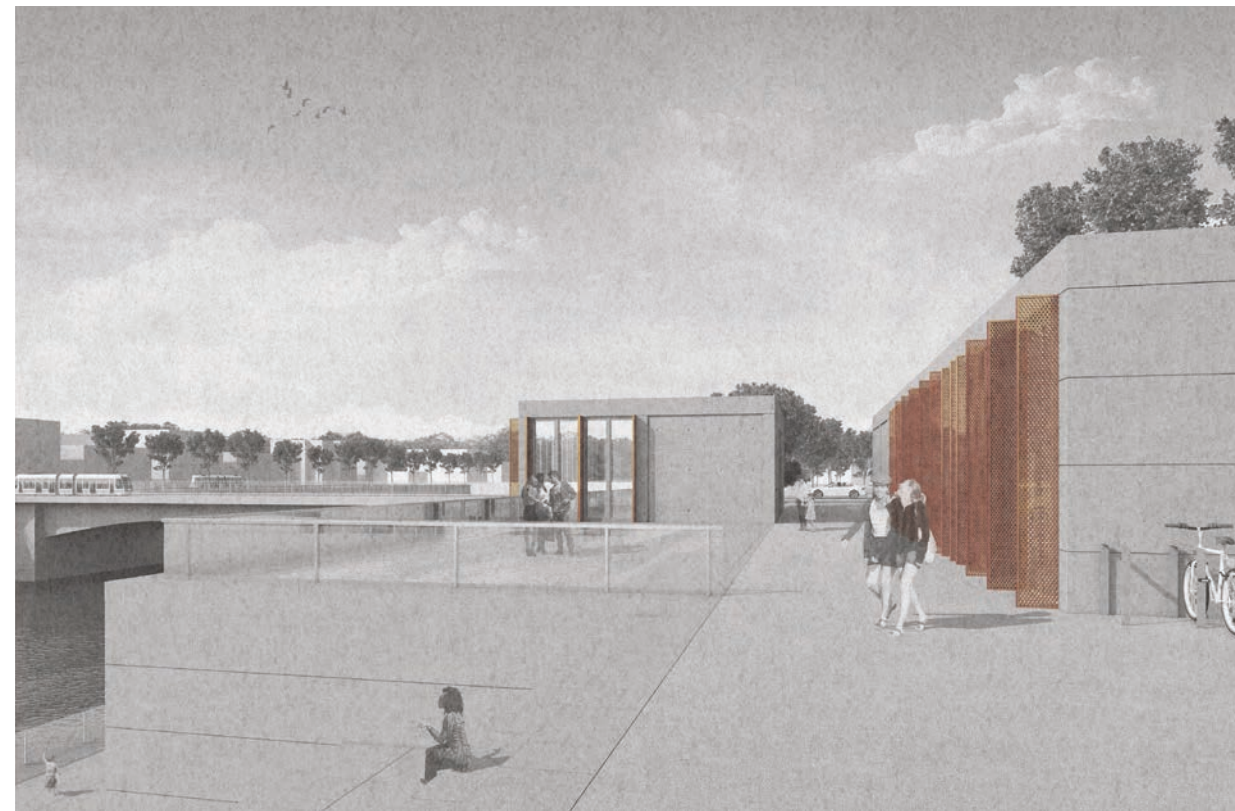

2

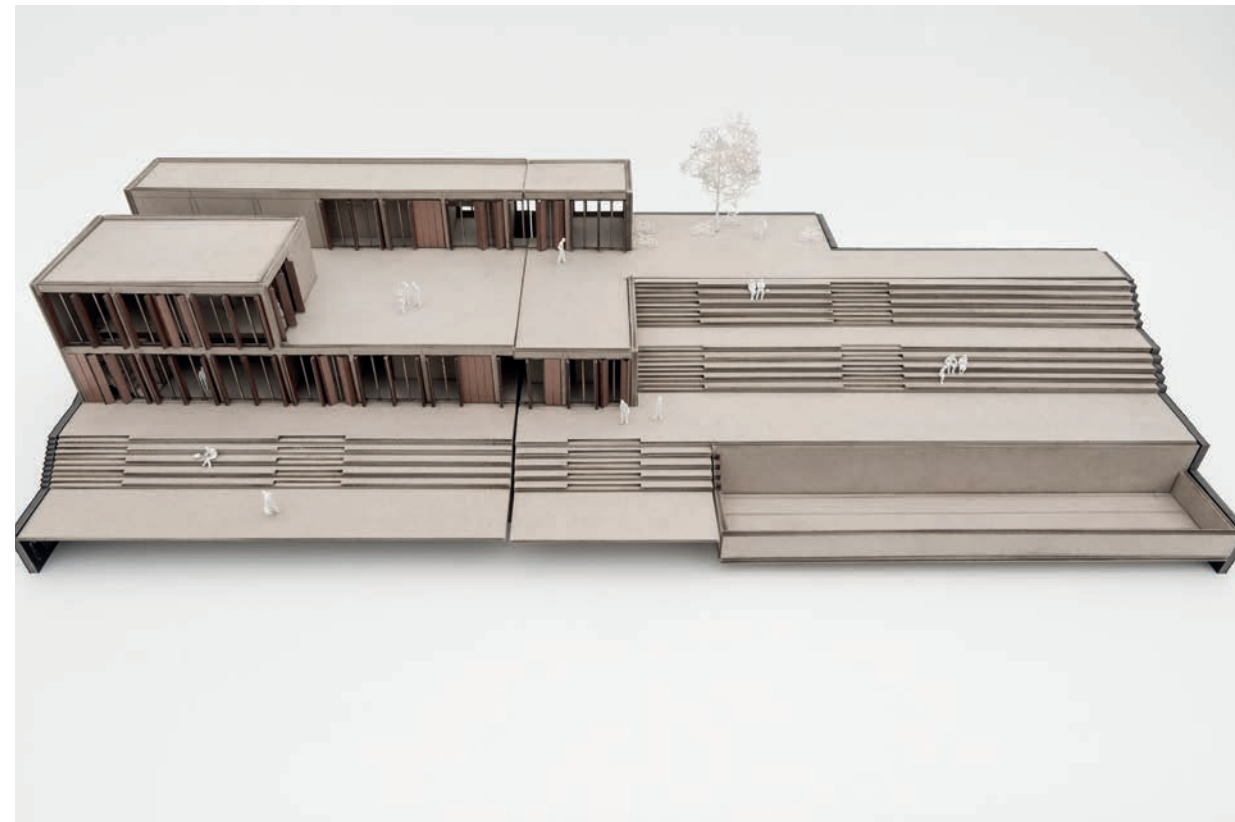

3

**MA I & 3
ENTWURF BADEN
AM NECKAR**

Tom Teuchert
Nadine Keusen

1 Konstruktionsmodell
2 Perspektive
3 Modellfoto

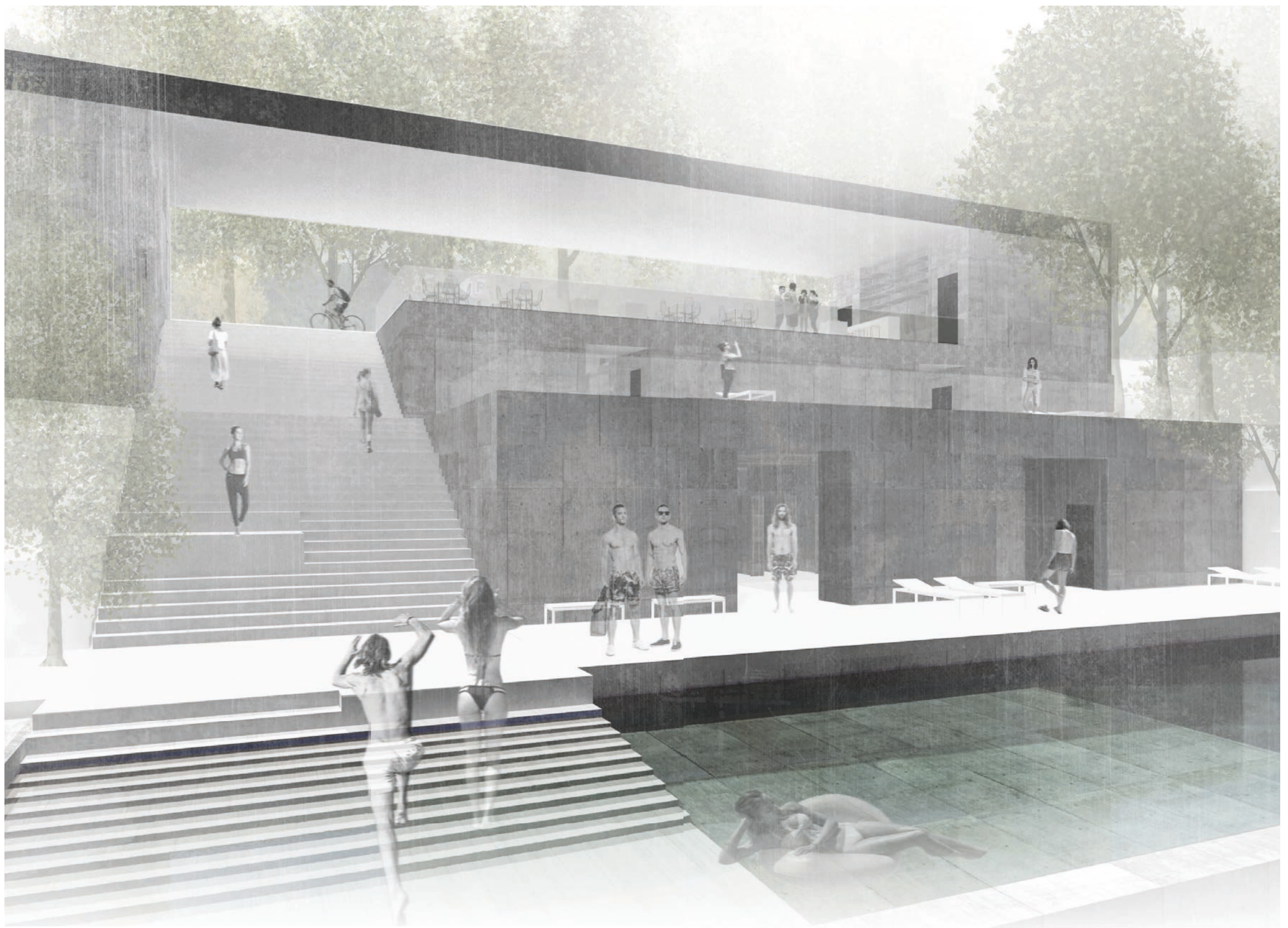

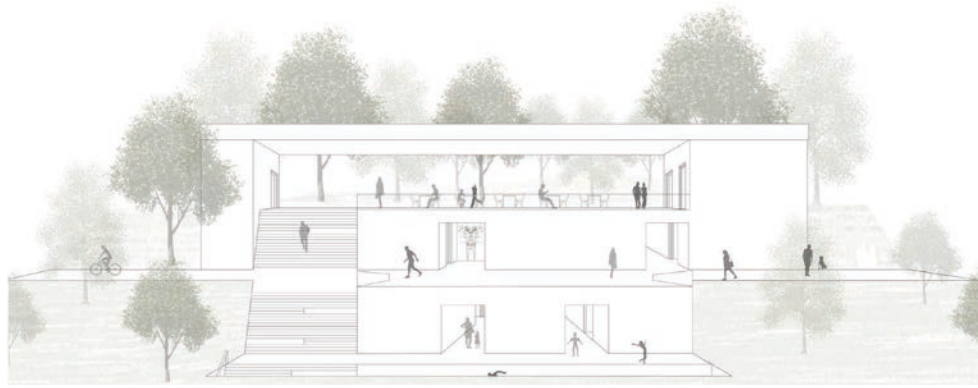

1

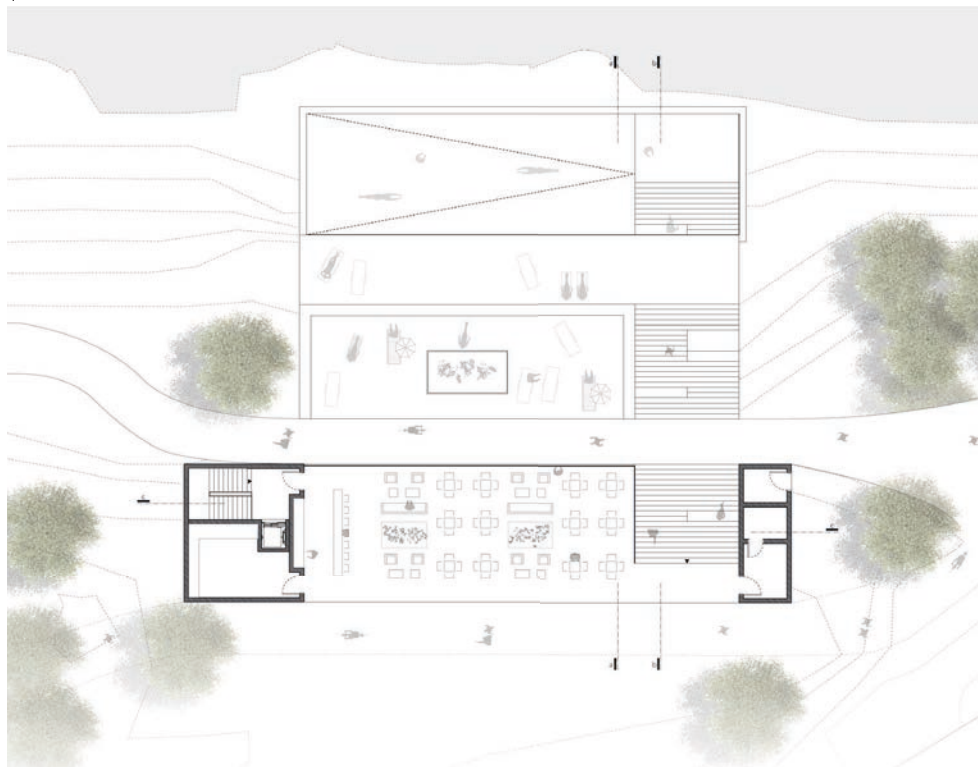

2

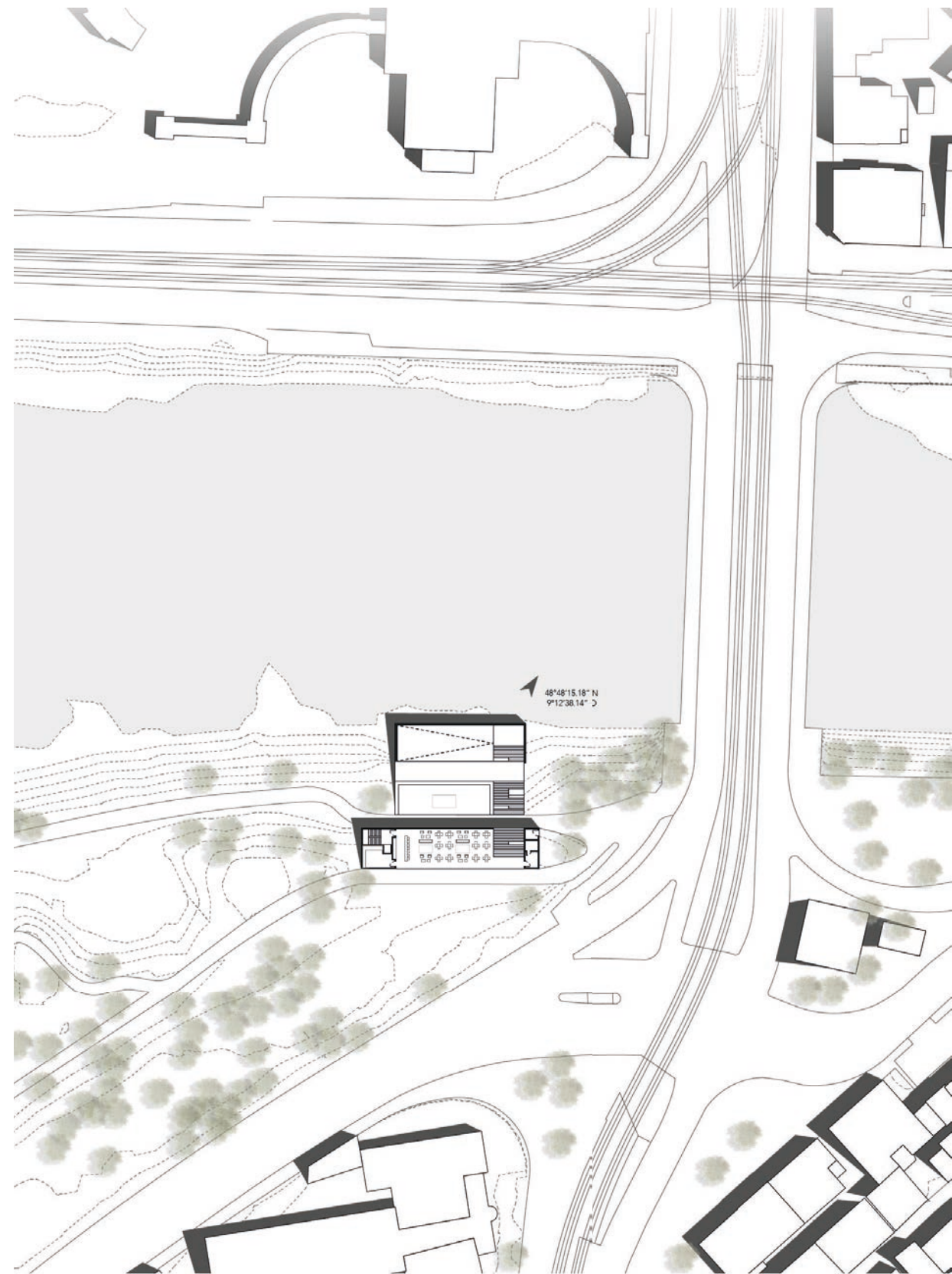

3

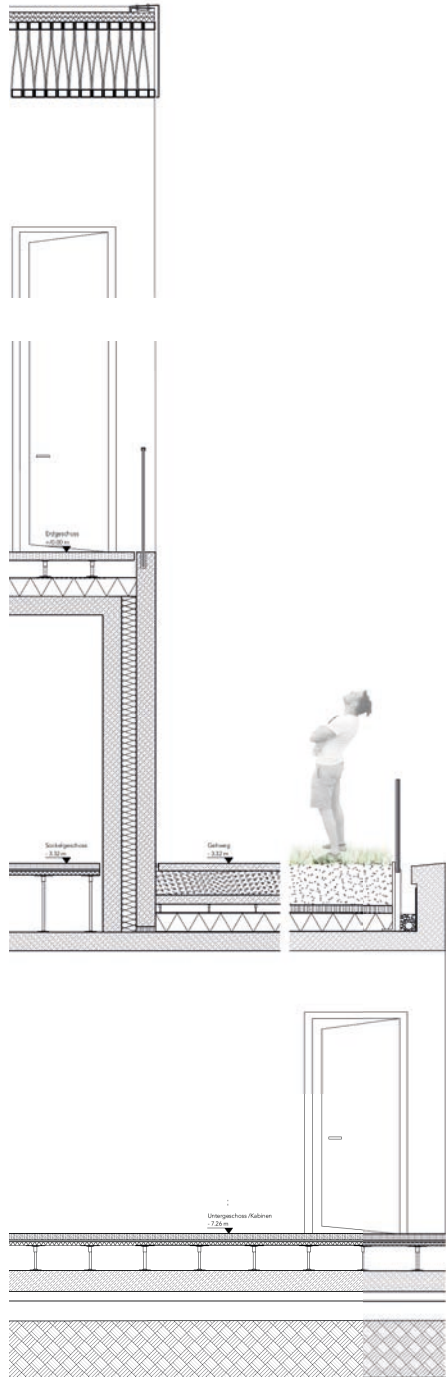

1

Svenja Wenzel
Pia Heidrich

1 Fassadenschnitt
2 Collage

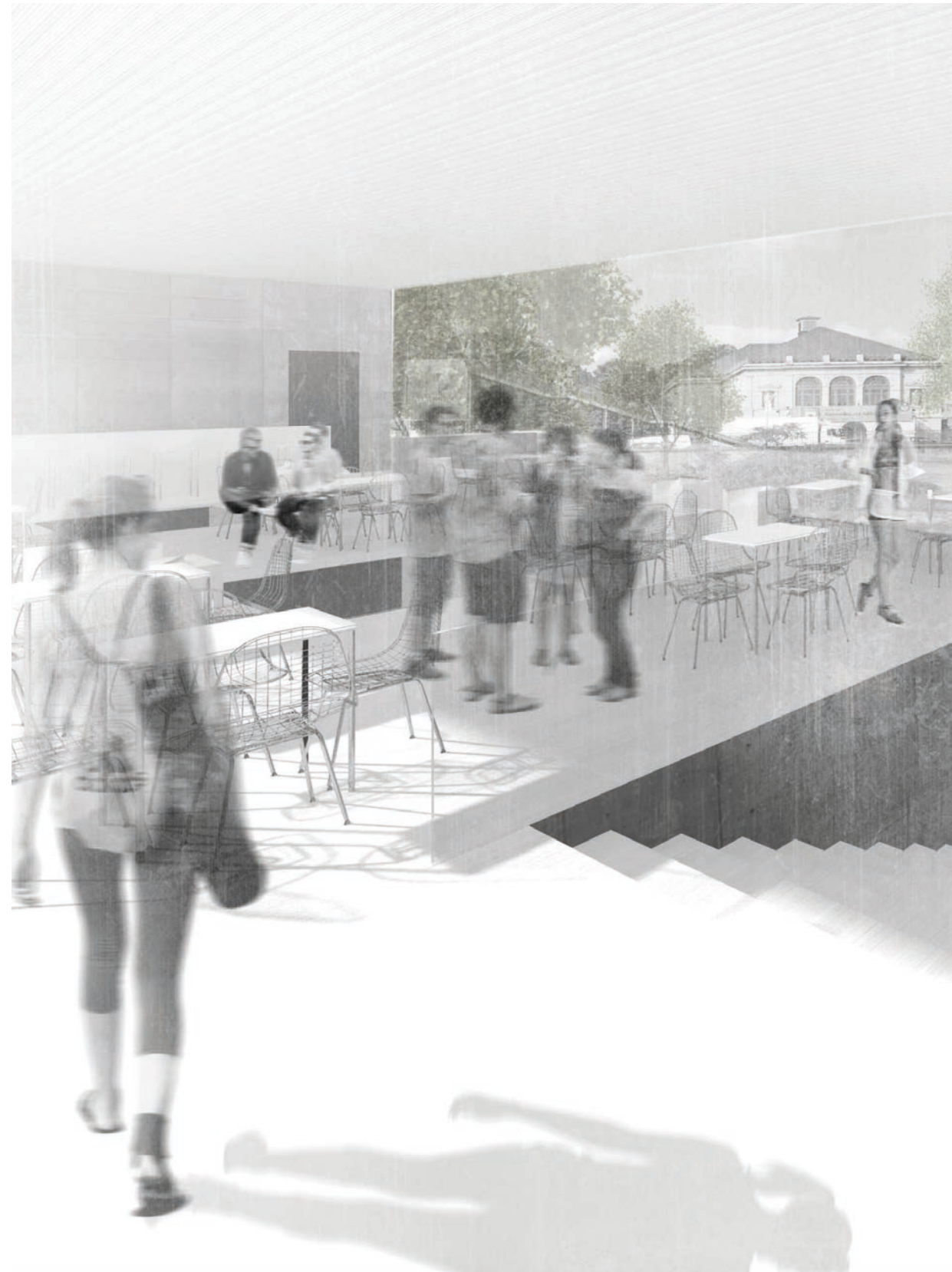

2

MA I & 3
ENTWURF BADEN
AM NECKAR

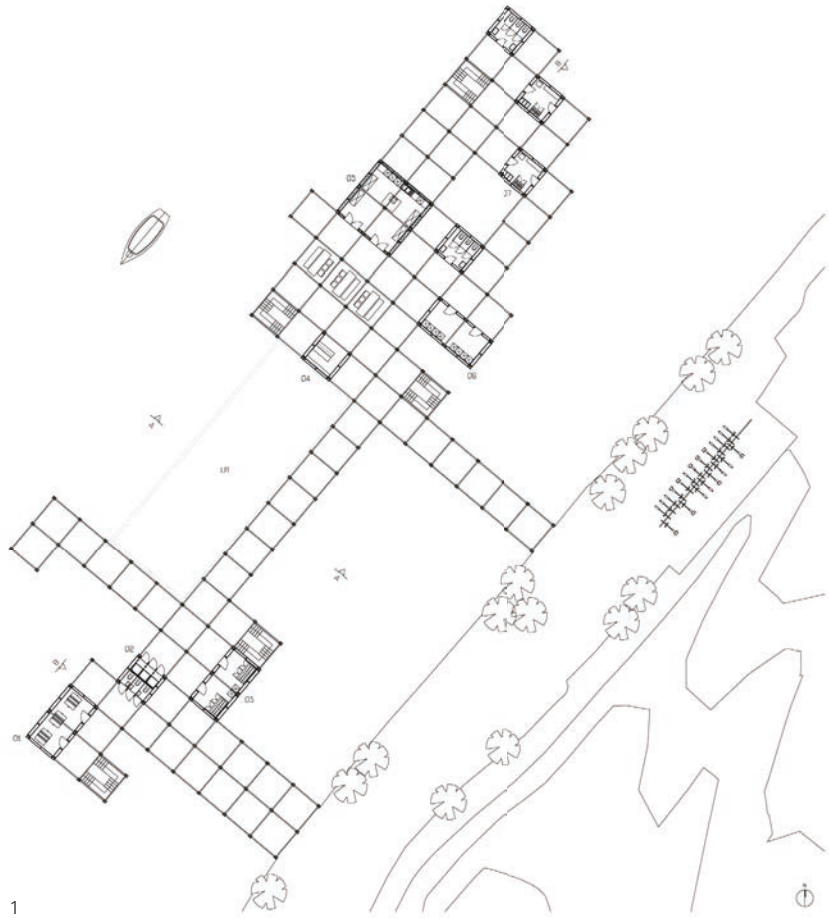

1

Helene Stockhausen

1 Grundriss
2 Collage

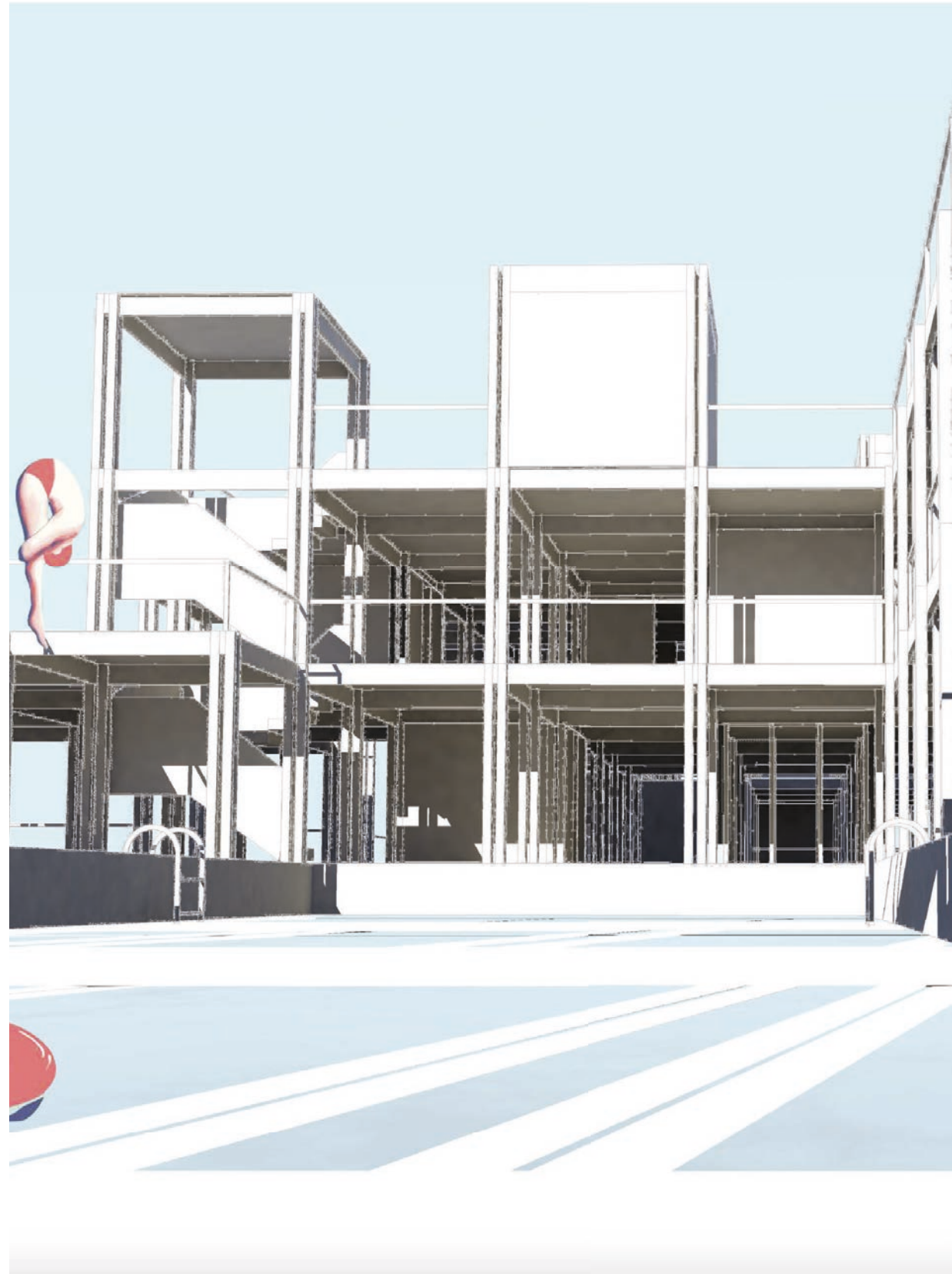

2

MA I & 3
ENTWURF BADEN
AM NECKAR

Erläuterung der Konstruktion / Tragwerk

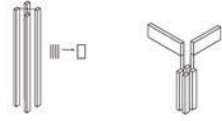

Vier einzelne Stuetzen bilden ein Ganzes

Befestigung von Stuetzen und Balken



Zusammensetzung eines Moduls

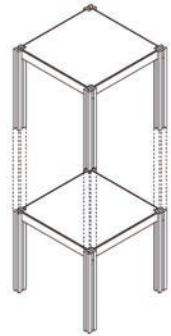

Stapeln der einzelnen Module

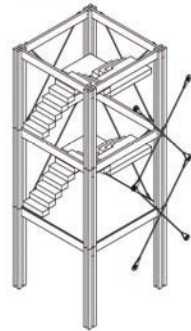

Aussteifung durch Zugstaebe

1

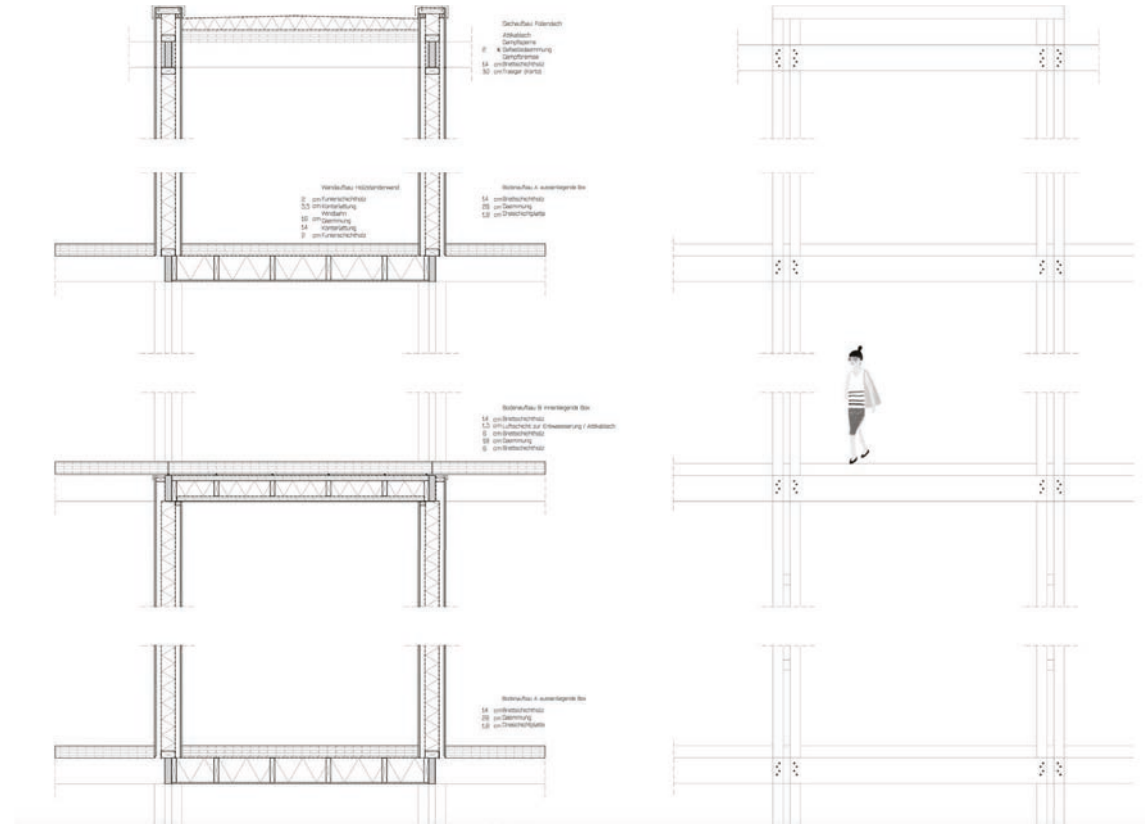

2



1

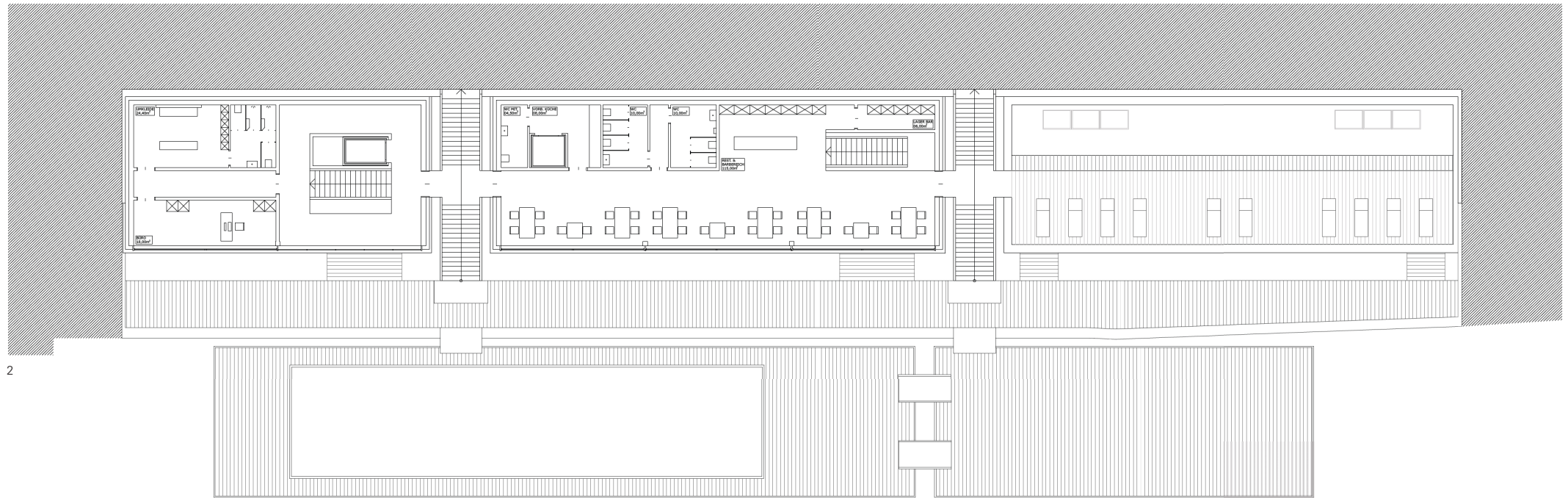

2

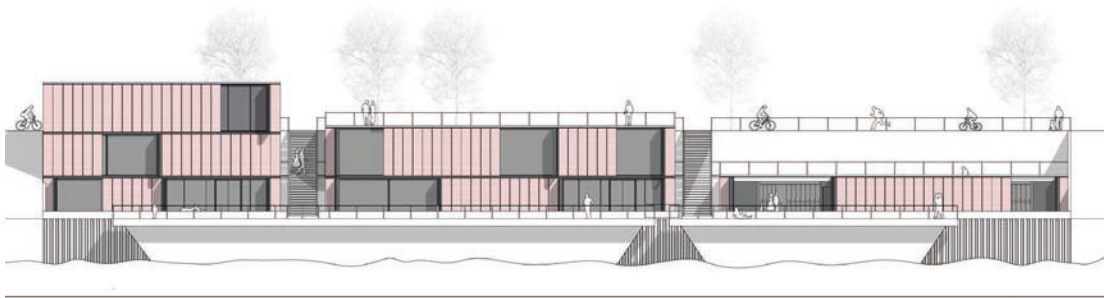
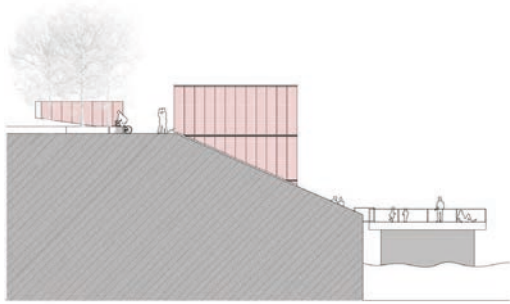

1



2

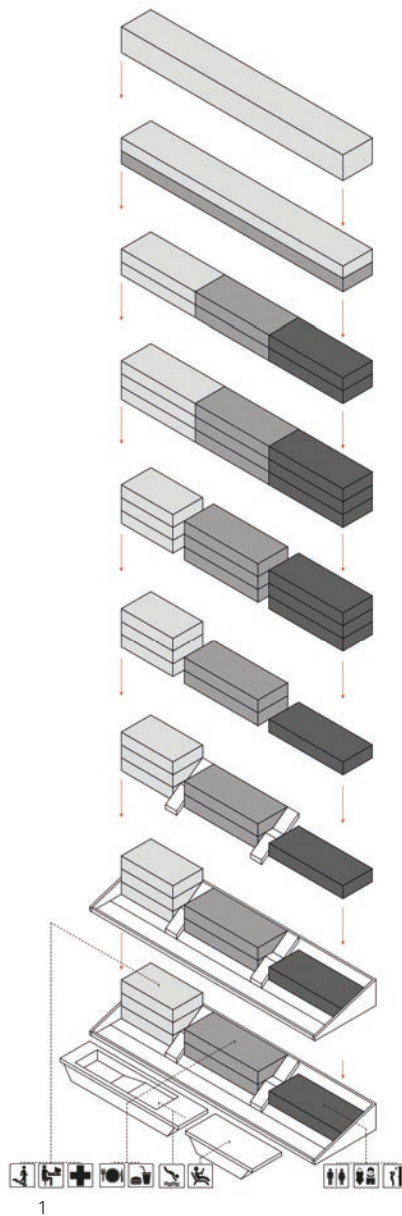

Marc Schneider

1 Sprengisometrie
2 Fassadenschnitt

